

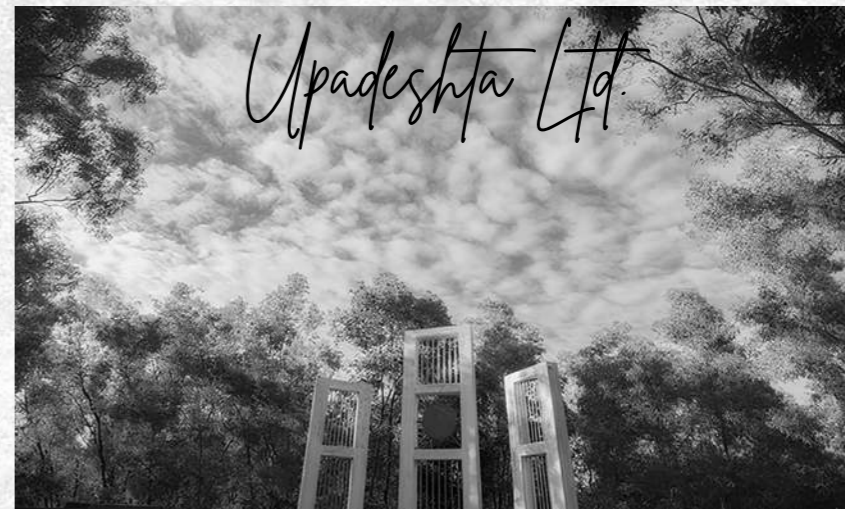

SREJANEE

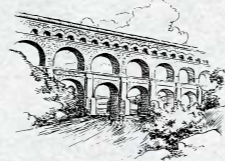

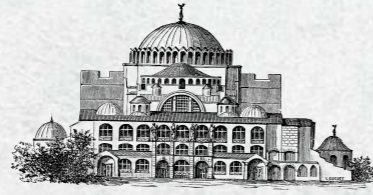
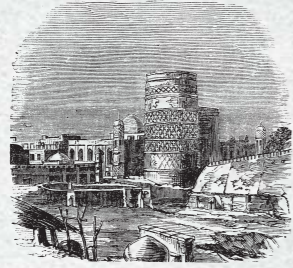
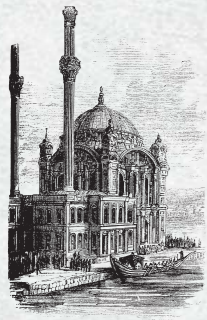

SUL PORTFOLIO DEVELOPMENT

© OVERALL SUPERVISION

Ar. Ahmed Mohsin Ul Hannan
S.M. Safiqul Islam
Engr. Sujit Chandra Deb

© COORDINATION

Engr. Md. Shakhawat Hossain
Engr. Faiz Alam
Engr. Sohel Rana
Ar. Md. Golam Murtaza
Asim Chakraborty

ADVISOR

Pronati Rani Guha

PORTFOLIO DESIGNED & CURATED BY

Sudipta Guha

DATA COLLECTED & ORGANISED BY

Md. Abu Zafor
S.K. Pijus

© 2024 SREJANEE UPADESHTA LTD. FOR THE 3D
MODELS, IMAGES, SKETCHES, TEXT AND
PAINTINGS.

*All rights reserved under international copyright
conventions. No part of this book may be reproduced or
utilised in any form or by any means, electronic or
mechanical, including photocopying, recording, or any
information storage and retrieval system, without in
permission in writing from Srejanee Upadeshta Ltd.*

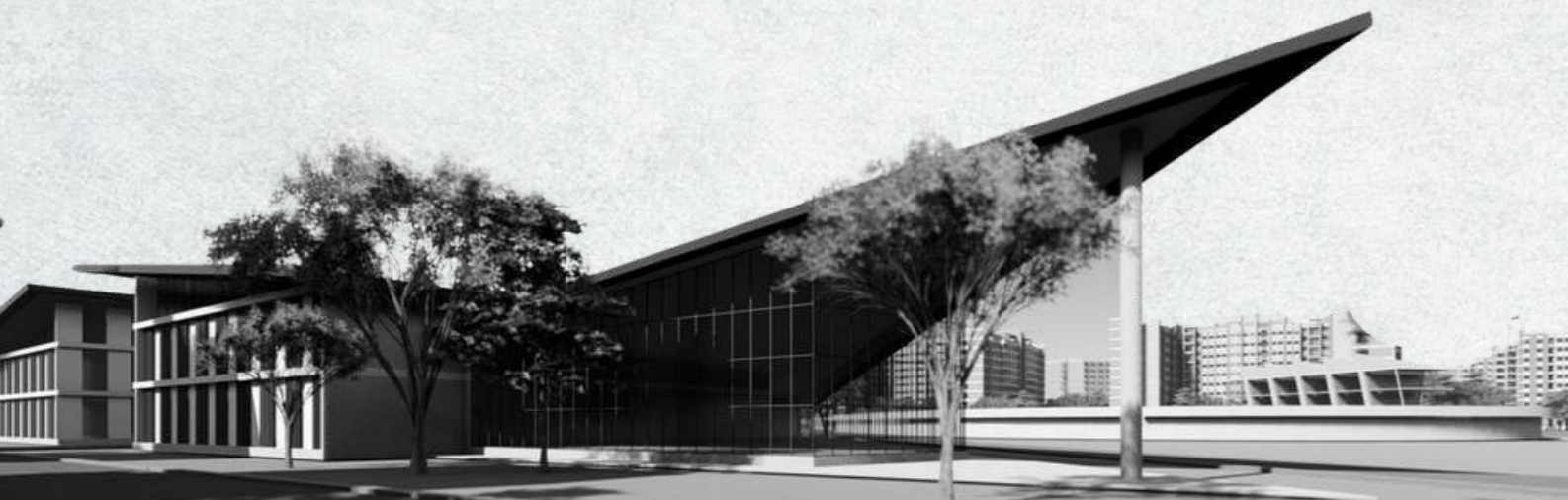

Srejanee Upadeshta Ltd.



ABOUT SREJANEE UPADESHTA LTD.

“SREJANEE” is a Bengali word and it means, “Involving the use of the imagination or original ideas to create something spectacular.” Following the above vision, we, Srejanee Upadeshta Limited (SUL), started our journey in 1992 as a limited company to provide clients with multidisciplinary architectural & engineering consultancy services and till date we have completed over several hundred projects in all 64 districts of Bangladesh in a variety of sectors ranging across all types of development work, applying all forms of techniques from advanced technology to traditional engineering to create architectural marvels.

Contact: 8802-223310498, 8802-9101289

Email: sulbd.consulting@gmail.com

Website: www.srejaneebd.com

*Santosh Chandra Bhattacharya Bhaban
Jagannath Hall, Dhaka University*



OUR SERVICES

We offer a wide range of integrated consulting services in the fields of architectural & engineering consulting services that concentrate on:

Project Feasibility studying

Site Research & Analysis

Preparation of DPP

Master planning

Architectural & Engineering Design

Structure Capacity Analysis

Project Cost Analysis

Documentation submission & preparation

Construction supervision

Project management & monitoring

Assessments

Environmental Impact Assessment

Social Impact Assessment

Traffic Impact Assessment

Health Impact Assessment

Financial Impact Assessment

Educational Impact Assessment

Cumulative Impact Assessment

*TSC Building & Auditorium
Khulna University*



SECTORS WE WORK IN

We bring our broad knowledge to each project in every sector in order to create state-of-the-art structures, commercial, industrial, residential, health, educational, sports and cultural landmarks along with specialization in tourism, road & bridges, livestock, fisheries, agriculture and water resources.



Auditorium, TSC, Khulna University



AGRICULTURE & RURAL DEVELOPMENT

- Tourism
- Livestock & Agriculture
- Fisheries

URBAN & CITY DEVELOPMENT

- Commercial & Residential
- Industrial Sector
- Educational Institutes
- Health & Family Welfare
- Sports & Cultural Establishments
- Recreational & Entertainment
- Research & Laboratory

- Transport - Road & bridges
- Disaster Management
- Garbage & Waste Water Management
- Drainage Networking
- water resources

- Heritage restoration
- Landscaping & Beautification
- Sculpture
- Fountain

INFRASTRUCTURE

ARTS & CRAFT



MESSAGE FROM OUR
MANAGING DIRECTOR



As one of the oldest and most renowned architecture and engineering consulting firms in Bangladesh, together with developing innovative, economical & sustainable design solutions, our earned reputation is based entirely on customer satisfaction. This approach results in continuing long-term relationships with clients, which form the foundation of the practice. Therefore, we work together as an integrated design team to deliver the best outcomes to our clients.

With over 32 years of experience, we will continue to create success stories with our customers as a trusted partner and contribute real change not only in Bangladesh, but globally as well. We invite you to join us on this path to prosperity.

*Ar. Nikhil Chandra Guha
Architect, BUET 1987
Fellow, Institution of Architecture Bangladesh (IAB)
General Secretary, Bangladesh Association of Consulting Engineers & Architects (BACEA)*





SERVICES WE OFFER

We offer a wide range of integrated consulting services in the fields of architectural and general engineering consulting services that is accompanied by an experienced bench of skills gained from working with different clients across the country.



PRE-DESIGN

- Project identification & studies
- Land Survey- Geo-technical survey
- Socio-Economic & Environmental Assessment
- Feasibility Study & preparation of Project Profile
- Sub-Soil Investigation
- Cost Analysis



DESIGN

- Preparation of Master Plan
- Architectural
- Structural
- Electro-Mechanical
- Sanitary & Plumbing
- Fire detection & protection
- Acoustics & Surveillance
- Urban Design & Landscape
- Environmental Engineering
- Transportation & Communication Engg.



ESTIMATION & DOCUMENTATON

- Documentation and Cost Estimation
- Preparation of Technical Specifications
- Preparation of Tender Documents
- Tendering & Evaluation
- Contract negotiation & Agreement



CONSTRUCTION SUPERVISION & PROJECT MANAGEMENT

- Construction Supervision
- Quality Control & Testing
- Cost Control
- Project Management & Monitoring
- Progress Monitoring
- Safety Monitoring
- Change Management
- Project Handover
- Post-Construction Evaluation
- Inspection & Certifying Contractor's Bill



OUR HONORABLE CLIENTS

WE HAVE, IN OUR OWN WAY, PARTICIPATED IN DRIVING THE GROWTH STORIES OF ORGANIZATIONS SUCH AS GOVERNMENT, SEMI-GOVERNMENT, AUTONOMOUS AND PRIVATE ORGANIZATIONS

 Ministry of Education		
Dhaka University	Rajshahi University	Bangladesh Open University
Khulna University	Jagannath University	Tejgaon College & University
Jessore Science & Technology University	Noakhali Science & Technology University	Hazi-Danesh Science & Technology University
Shahjala Science & Technology University	Sher-E-Bangla Science & Technology University	Khulna Agricultural University
 Ministry of Health & Family Welfare		
Department of Health Engineering (HED)	Partners in Population Development (PPD)	Essential Drug Company (EDCL)
 Ministry of Youth & Sports		
Department of Youth Development (DYD)	National Sports Council (NSC)	Bangladesh Krira Shikhya Prothisthan (BKSP)
 Ministry of Industry		
Bangladesh Chemical Industries Corporation (BCIC)	Bangladesh Small & Cottage Industries Corporation (BSCIC)	Bangladesh Small and Cottage Industries Corporation
 Ministry of Local Government, Rural Development & Co-operatives		
Local Government Engineering Department (LGED)	Dhaka South City Corporation (DSCC)	Bangladesh Samabaya Bank Ltd.
Private Universities		
Fareast International University	Bangladesh Medical College	North Western University

Other Ministries		
 Ministry of Commerce Bangladesh tea Board (BTB)	 Ministry of Agriculture Bangladesh Sugarcane Research	 Ministry of Housing & Public Works Rajdhani Unnayan Kartripakkha (RAJUK)
 Ministry of Disaster Department of Disaster Management	 Ministry of Religious Affairs Hindu Religion Welfare Trust Fund	 Ministry of Environment, Forests and Climate Change Department of Forest
 Ministry of Railways Bangladesh Railway	 Ministry of Cultural Affairs Bangladesh Folk-Art & Craft Foundation (BFCF)	 Ministry of Shipping Payra Port Authority
 Bangladesh Hi-tech Park Authority & Bangladesh Inland Water Transport Authority		 Dhaka South City Corporation
Non-Government Organisations		
Bangladesh Lions Foundation (BLF)	Bangladesh Cancer Society	Metropolitan Christian Community Housing Society
Tumilia Christian Samabaya Samitee	National Council of Churches in Bangladesh	Fareast International University
Huawei Technologies Co. Ltd	Citycell, Banglalink & other Telecoms	Action Aid Bangladesh



PROJECT PORTFOLIO

With our experience in over a 500 buildings and our team's wide-ranging expertise across various fields, we manage to meet every challenge and achieve successful results. Check out some of our projects in the following pages.



www.srejaneebd.com/projects-1

ZAHUR AHMED CHOWDHURY STADIUM

Venue of the ICC Cricket World Cup 2011 in Bangladesh

Scope: Grand stand, media centre, general Gallery, VIP Gallery, Installation of modern flood light system, Supply and installation of score board with video screen, tri-vision sight screen, CCTV, PA system, Construction of indoor practice facilities & gallery shed, Installation of gallery chair, ground equipments

National Sports Council,
Ministry of Youth and Sports,





PROJECT :
CONSTRUCTION OF 3
INTERNATIONAL CRICKET
STADIUMS

LOCATION:
**MYMENSINGH, HOBIGONJ &
CHUADANGA**

CLIENT:
NATIONAL SPORTS COUNCIL
(NSC) **MINISTRY OF YOUTH &
SPORTS**



MYMENSINGH



HABIGONJ



CHUADANGA



DHAKA UNIVERSITY PROJECTS

Explore our diverse portfolio featuring distinct projects undertaken at Dhaka University, showcasing our expertise in creating innovative and tailored solutions for academic, cultural, and recreational spaces within this prestigious institution.

MINISTRY OF EDUCATION





7 MARCH HOUSE TUTOR

7th March House Tutor Building at Dhaka University, a significant addition to the campus infrastructure that reflects our commitment to modern and residential spaces.



21-storied Academic Building,
Dhaka University

*Elevating Dhaka University's academic landscape, we're constructing a cutting-edge **21-storied** Academic Building, featuring a 2-layer basement, to house the Faculties of Earth & Environment Sciences and Engineering Technology*

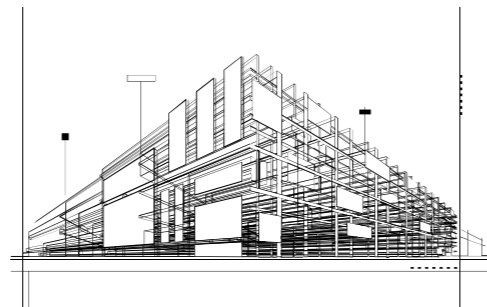



7 March Bhaban

11-storied Residential Hall (7 March Bhaban)
for 1000 female student at University Campus,
Dhaka University, Dhaka





Shahid Sheikh Russel Tower

Dhaka University

Introducing the 20-storied "Shahid Sheikh Russell Tower" project at Dhaka University, a distinctive endeavor in Dhaka University serving as a vertical tribute to vision and legacy.





Bangabandhu Tower

Dhaka University

The iconic "Bangabandhu Tower" project at Dhaka University stands as a symbol of architectural prowess and historical significance. This structural masterpiece includes the construction of a landmark residential tower dedicated to Bangabandhu Sheikh Mujibur Rahman, commemorating his legacy.





Santosh Bhattacharya Bhaban, our visionary project involved the creation of a 10-storyed, state-of-the-art student hall to accommodate 1000 male students. This endeavor combined modern design principles with functionality, providing a dynamic and conducive living space within the educational landscape. The Santosh Bhattacharya Bhaban is poised to redefine student housing, emphasizing both comfort and contemporary architectural aesthetics.



KABI SUFIA KAMAL HALL

Dhaka University



Kabi Sufia Kamal Hall project for Dhaka University's 1000 female students, includes two 10-storied Student Hall buildings, an 11-storied Residential House Tutor Quarter, a 5-storied Dining block, and a 4-storied office Block with Visitors room, Substation & Generator Building. Meticulously designed with interior and exterior decoration works, this endeavor is poised to provide a modern, comfortable, and aesthetically pleasing accommodation for the university's female students.



Dhaka University
Rabindra Bhaban

10- storied with 15-storied foundation for accommodation of 1000 students and 11-storied House tutor quarter at Jagannath Hal. Total area is 2,94,000 sft with interior and exterior decoration works.





01

BEGUM FAZILATUNNESA MUJIB HALL,
Dhaka University



LECTURE HALL FOR FINE ARTS
Dhaka University

02



DHAKA UNIVERSITY
CENTRE FOR ADVANCED
RESEARCH IN SCIENCES (CARS)

MINISTRY OF EDUCATION

KHULNA UNIVERSITY



EXPLORE OUR UNIQUE PROJECTS AT KHULNA UNIVERSITY, DEMONSTRATING OUR CREATIVE APPROACH TO DESIGNING SPACES THAT SEAMLESSLY INTEGRATE WITH THE UNIVERSITY'S ACADEMIC AND CULTURAL ENVIRONMENT.





AUDITORIUM
TSC, KHULNA UNIVERSITY



Medical Center
Khulna University, Khulna.

Academic Building
Khulna University, Khulna.



INSTITUTE OF EDUCATION & RESEARCH
Khulna university



10 Storied Provost Quarters

NOAKHALI SCIENCE & TECHNOLOGY UNIVERSITY
MINISTRY OF EDUCATION

10 Storied House Tutor





NOAKHALI SCIENCE & TECHNOLOGY UNIVERSITY
MINISTRY OF EDUCATION



10 STORIED TEACHERS QUARTERS



10 STORIED STUFF DORMITORY



10 STORIED 3RD ACADEMIC BUILDING WITH LABORATORY



MINISTRY OF EDUCATION

SHAHJALAL UNIVERSITY OF SCIENCE & TECHNOLOGY

INSTITUTE OF INFORMATION & COMMUNICATION TECHNOLOGY*



*VERTICAL EXTENSION PROJECT ONLY



Shahjalal university of science & technology



Male Hall



STAFF QUARTERS

SHEIKH FAZILATUNNESA HALL





Ministry of Education
Shahjahan University of Science & Technology

Center of Excellence



Male Hall, Female Hall, Gymnasium, Academic Building



Other Universities



Bangladesh Open University
University of Rajshahi
Hajee Danesh Science & Technology University
Sher-e-Bangla Agricultural University (Phase II)
Fareast International University
Khulna Agricultural University



GUEST HOUSE



Bangladesh Open University

AUDITORIUM





Independent Tower



Male Hall

Sher-e-Bangla

Agricultural University (Phase-II)



Shahid Minar



Gate 1



Gate 2



HAJEE MOHAMMED DANESH

SCIENCE & TECHNOLOGY UNIVERSITY

Our comprehensive construction initiative includes a 6-Storeyed Female Student Hall, Vertical Extensions of existing halls and buildings, a new Faculty Building with a robust foundation, a Utility Building, Health Care Centre extension, a Dairy House with a Bio-Gas Plant, and essential infrastructure such as Green Fencing Boundary Wall, Gate, RCC Block Road, Surface Drainage System, Electric Sub-Station, and Landscaping.



FAREAST INTERNATIONAL UNIVERSITY (FIU)





MINISTRY OF EDUCATION

Jhenaidah Government Veterinary College

AUDITORIUM, GYMNASIUM & MEDICAL CENTER



ACADEMIC & ADMINISTRATIVE BUILDING
NORTH WESTERN UNIVERSITY



University of Rajshahi
Bangamata Fazilatunnessa Residential Hall



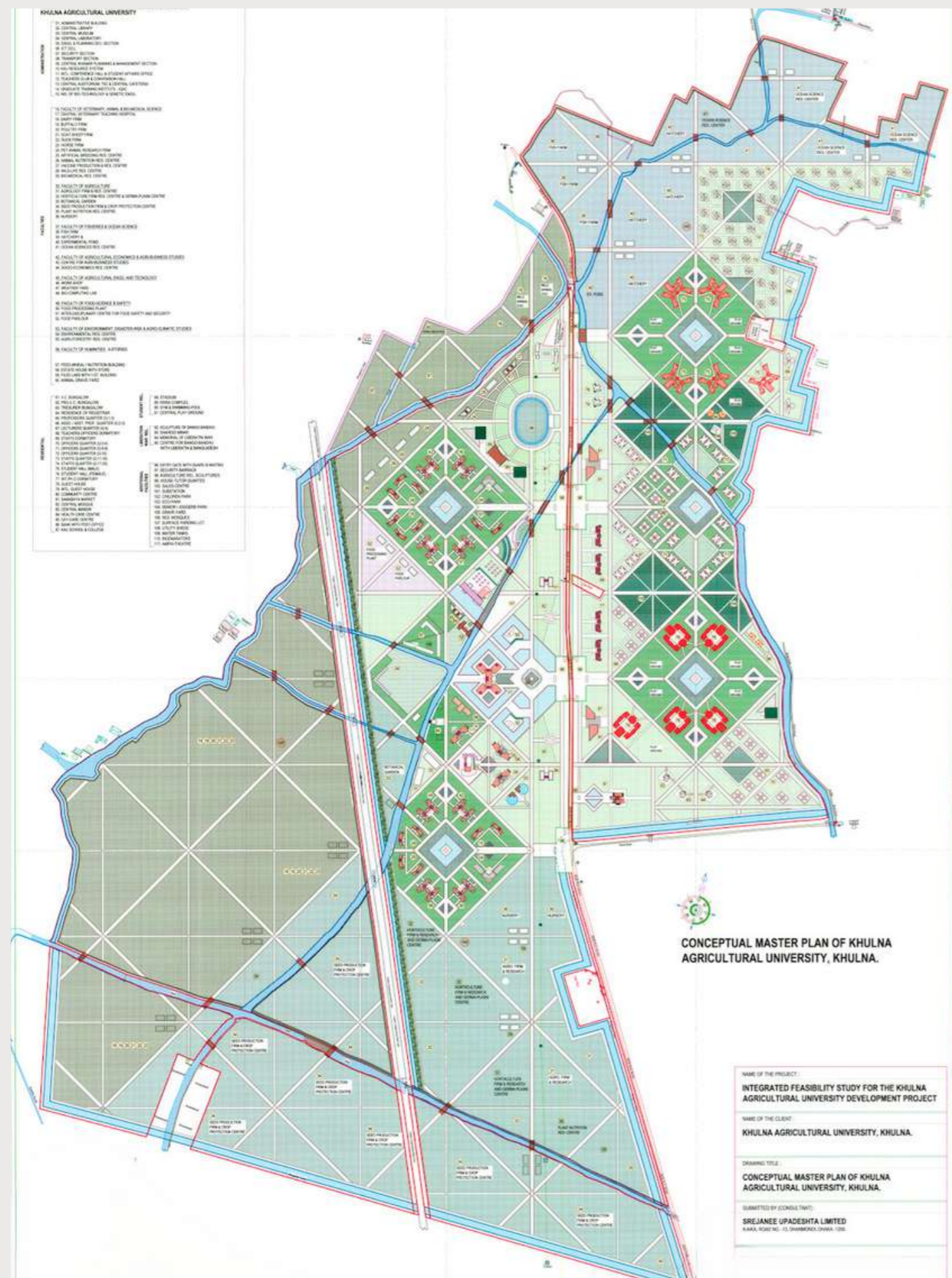

Presenting our visionary proposed plan for Khulna Agricultural University, a testament to thoughtful design and functionality. Our plan integrates state-of-the-art facilities, green spaces, and advanced infrastructure to foster a conducive environment for agricultural education and research.



LOCATION: NARAYANGANJ

BANGLADESH INLAND WATER
TRANSPORT AUTHORITY (BIWTA)

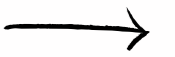

Bangladesh Inland Water Transport Authority (BIWTA)

Administration Building





BIWTA

DREDGER BASE TRAINING INSTITUTE,
NARAYANGONJ



BIWTA

Office Building



RAJUK

Ministry of Housing & Public Housing

11 Nos. & 5 Nos. Multi-storied Residential Apartments

11 Nos. and 5 nos. Multi-storied Residential Apartment Building including Basement floor at different places of Gulshan & Dhanmondi, Mohammadpur and Lalmatia Area, Dhaka.

Location:

Gulshan & Banani Residential Area, Dhanmondi, Mohammadpur and Lalmatia.

Owner:

Rajdhani Unnayan Kartpakka (RAJUK)



RAJUK



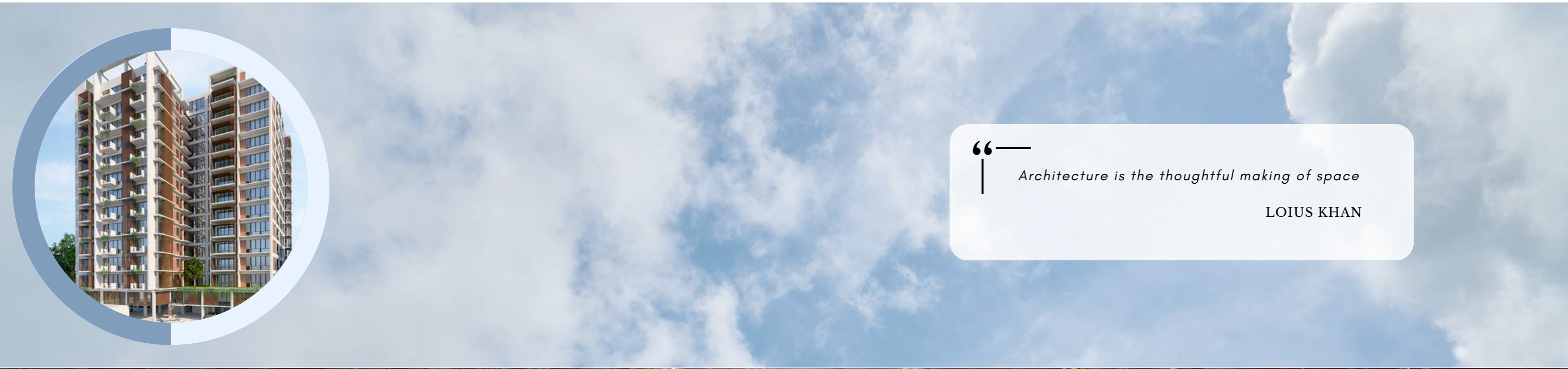

“

Architecture is the thoughtful making of space

LOIUS KHAN



“

Nature is the imitation for all ornamentation

- FRANK LLOYD WRIGHT

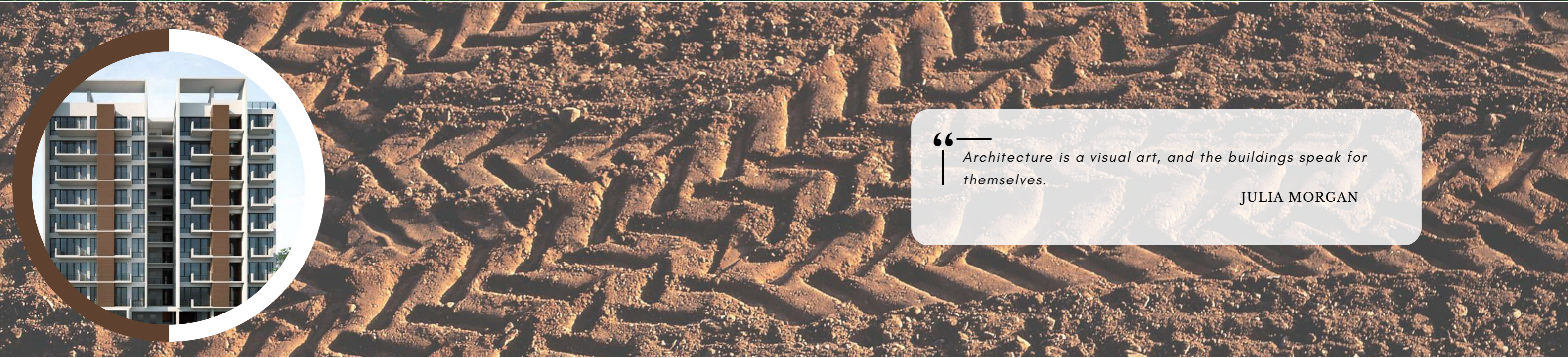

“

Architecture is a visual art, and the buildings speak for themselves.

JULIA MORGAN



Commercial Spaces





25-storied with 3 Basement layer, Paribagh Nagor Banijjik Kendra, Paribagh, Dhaka



DHAKA SOUTH CITY CORPORATION



Discover our other transformative projects under Dhaka South City Corporation, where we've contributed to the urban landscape with innovative designs, enhancing public spaces, infrastructure, and community amenities.





Nawab Yusuf
Adhunik Nagar
Biponi Bitan Naya
Bazar, Dhaka



Nawab Yusuf
Nagar Kacha Bazar
Naya bazar, Dhaka





Agor market
Alauddin Road, DHAKA

MIRONZOLLA





Dhaka South City Corporation
Bangobazar
Paikari Nagar Bipoti Bitan

Bangobazar hawker's market
Gulistan Hawker's Market
Mahanagr's Hawker's Market
Adarsha hawker's market

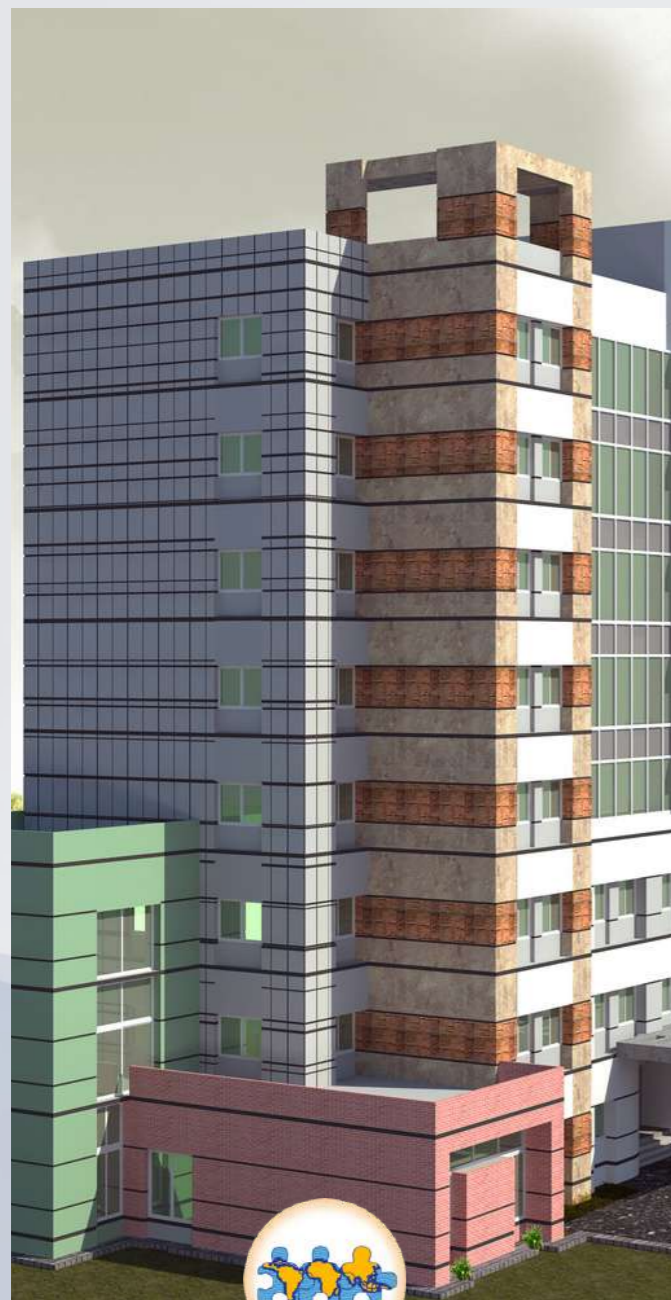

UNITED NATIONS (UN)
PARTNERS AND POPULATION
DEVELOPMENT (PPD)
SECRETARIAT BUILDING



34 BUFFER GO DOWN, BCIC, **MINISTRY OF INDUSTRY**, MAX CAP - 25000 METRIC TONNE





Bangladesh Shikka Protisthan (BKSP) - Phase I

Construction of Academic Building, Auditorium, Male & Female Hostel, Staff Quarter and others infrastructure works under "Further Development facilities of the Dhaka, Chittagong & Khulna (Bagerhat) Divisional Physical Education College" Project.

Location: Dhaka, Chittagong & Khulna



Rupali Kutir

Commercial
Building
Rupali Bank
Proposed

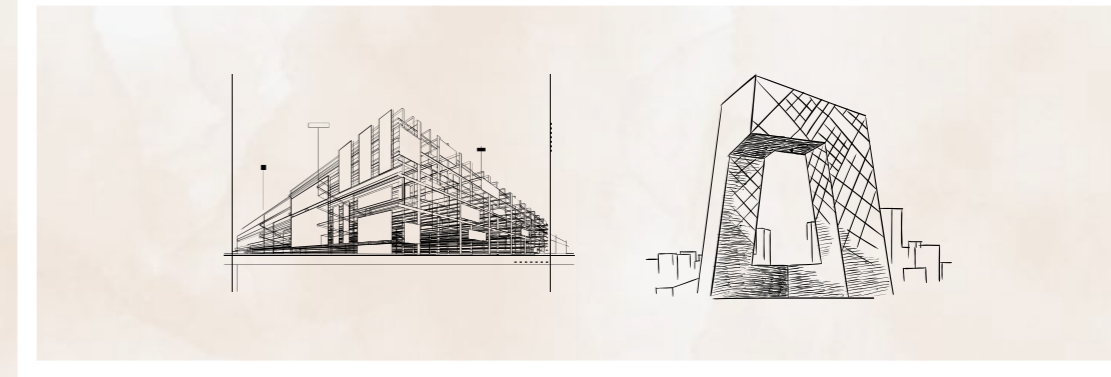

**SHOPPING MALL &
OFFICE COMPLEX**
Bangladesh Samabaya Bank Limited
Ministry of LGD



**HOSPITAL BUILDING
LIONS TOWER**
Bangladesh Lions Foundation (BLF)



Latex Factory, Khulna



Cephalosporin Pharmaceuticals, Bogura



edcu
ESSENTIAL DRUGS COMPANY LIMITED

Ministry of Health & Family Welfare



Bangladesh
 Insurance Association





**NEW YOUTH TRAINING CENTRE COMPLEX
IN 11 DISTRICTS.**



Project:

Academic Bhaban, Male & Female Hostel, Staff quarter, Officers' Quarter, Cow & Poultry shed, Deep Tube well, external & internal electrical works.

Location:

Manikganj, Rajbari, Satkhira, Chuadanga, Chapai Nababganj, Nilphamari, Joypurhat, Gazipur, Lakshimupr, Netrokona

Owner:

The Director General,
Department of Youth development (DYD),
Ministry of Youth & Sports,





SHEIKH KAMAL ICT TRAINING CENTRE

14 DISTRICTS
in Bangladesh

Embarking on a transformative initiative, the Sheikh Kamal ICT Training Centre spans across 14 strategic locations, fostering digital literacy and innovation. This project reflects our commitment to widespread technological empowerment, providing accessible and advanced ICT training opportunities to diverse communities.



11 nos. Craft Village Sonargaon Foundation

Introducing the Craft Village project, an initiative comprising **11 components** under the stewardship of the Sonargaon Foundation, situated in Sonargaon and owned by the **Ministry of Culture**. This endeavor focuses on the meticulous restoration of artistic heritage and cultural elements, underscoring our commitment to preserving and celebrating the rich cultural tapestry of Sonargaon. Accordingly they intend to set up different mini villages with their daily routine works. Such as 1) Terracotta, pottery 02) Wooden 3) Bamboo-Cane 4) Snail-Oyster-Coconut-Pearl 5) Jamdani 6) Nakshi kantha 7) Handloom 8) Silk loom 9) Jute with all facilities i.e Factory Type-1 and Type -2, Residence, 3) Kitchen 4) Toilet for all villages. 2-storied library cum Display center, Public Toilet, Boundary wall, Area lighting with Master plan on 150 Acre land, Sub-station, Internal road, Ghatla etc.



HEALTH ENGINEERING DEPARTMENT
MINISTRY OF HEALTH & WELFARE

Dental College

AUDITORIUM AND LECTURE GALLERY

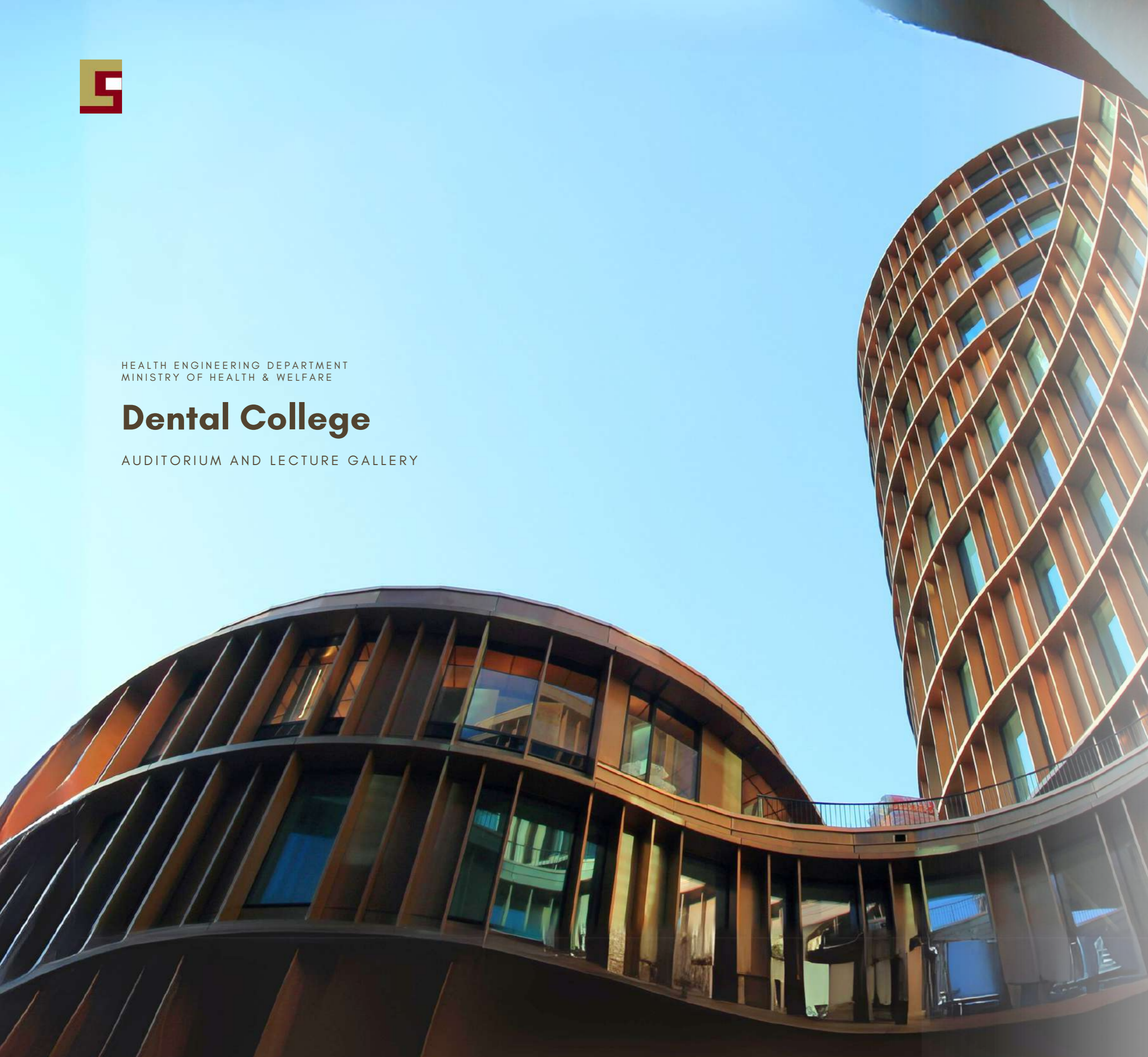



10-storied Bar Association Bhaban (commercial) with 1-basement floor with interior and exterior decoration for Dhaka Bar Association, Dhaka.

Ministry of Law

Dhaka Bar Association Bhaban



Bangladesh Medical College & Hospital

Medical College including pharmaceutical Lab building with research centre. Including 2 nos. basement floor.



Restoration, Renovation & New Construction of **2,350** Temples at different places all over Bangladesh, **Ministry of Religious Affairs**

Undertaking the monumental task of restoring and constructing 2350 temples scattered across various locations in Bangladesh, our initiative is a testament to preserving cultural and religious heritage. This project, involving meticulous restoration and construction efforts, demonstrates our commitment to safeguarding the rich architectural and historical legacy of these sacred sites dispersed throughout the country.

MINISTRY OF SPORTS & CULTURE

DIFFERENT FACILITIES FOR 11TH SOUTH ASIAN GAMES

Gymnasium for Badminton and Table Tennis

Shooting complex for pistol range (25m) at Gulshan

Squash Court at Gulshan, Dhaka

Handball Stadium at Dhaka



MOHAMMAD ALI BOXING CENTRE



GYMNASIUM



Bangladesh Livestock Research Institute

Ministry of Fisheries & Livestock



Project Under the **Agricultural Research Management Project (ARMP), BLRI, part-financed by World Bank IDA**

at Dhaka, Faridpur and Jessore. These include 4-storey Animal Health Laboratories, Nutrition/Feed Analysis Laboratories, & Virology Laboratories, staff quarters, guest houses, isolation sheds, feed mills, straw sheds, garages, roads, and boundary walls, deep tube wells, Specific structures for buffalo, goat, chicken, duck, poultry, & sheep, including sheds & research laboratories.

Bangladesh Cancer Hospital

Cancer Hospital and Welfare Home including **16-storied** Hospital Building, with different type of medical labs, ICU, CCU, OT, Blood Bank etc, 15-storied Commercial Building and 11-storied Dormitory building with double basement floor.

Location: Gabtoli, Mirpur, Dhaka





ATOMIC ENERGY CENTRE, CHITTAGONG
MINISTRY OF SCIENCE & TECHNOLOGY

As seen on Victory Day



100 CYCLONE SHELTERS
MINISTRY OF DISASTER MANAGEMENT & RELIEF

Coastal Belt Coastal Area
(at sixty Upazilas in thirteen Districts)
Transport & Disaster Management







01 BCIC - Permanent Jetty
Steel Pontoon, Gang way,
River protection



Bangladesh Railway Sector Improvement Project
(worked as Sub Consultant)

Bangladesh Railway Sector Improvement Project (as Sub Consultant).
Construction of Rail way station buildings, Plat forms, Over bridges, staff
quarters, equipment buildings etc.

Location: 13 No. Stations Tongi-Bhairab Railway station

Owner:
**Bangladesh Rail Way,
Ministry of communication**

Scope:
Preparation of Master plan, Lay out plan, Architectural design & drawings,
Sanitary & plumbing design & drawings, Electrical design & drawings.,
Preparation of BOQ and technical Specification



02 Payra Port Resettlement Project
(worked as Sub-Consultant)

Development Infrastructures Support Facilities for operation of Payra Deep Sea
Port". On 500 Acre land

Location: Kalapara, Patuakhali.

Owner:
Payra Port Authority (PPA),



Interior Decoration



Bangladesh Chemical Industries Corporation (BCIC)

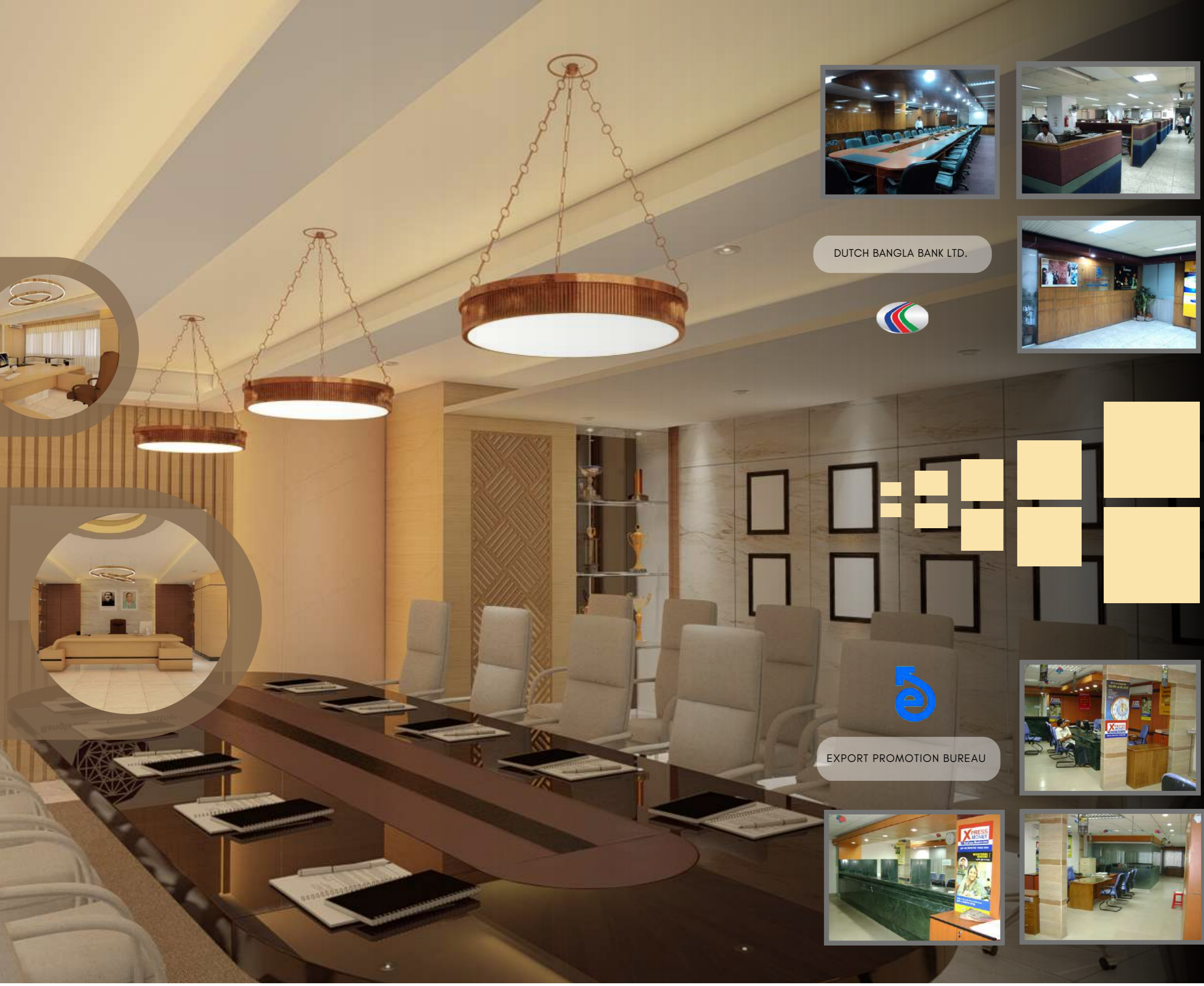

DUTCH BANGLA BANK LTD.



EXPORT PROMOTION BUREAU





Remaining Projects

Innovation Unveiled: Explore Our Portfolio.

Srejanee Upadeshta Ltd takes pride in a diverse portfolio that echoes our commitment to excellence. Our list of projects spans across various sectors, showcasing a fusion of imaginative design and innovative engineering.

1. Local Government Engineering Department (LGED)

Project Name: Consultancy Services for Feasibility Study and Detail Design for Construction of Large Bridges on Upazilas, Union; Village Road Project Package No. Large Bridge Sub Project-2 (LBSP-2) under LGED. The LBSP-2 comprises 33 no. of bridges located all over Bangladesh in 24 Upazilas of 16 Districts under 5 Administrative Divisions. Length (906m to 111m) = Total 33 bridges. This project is a joint venture with IWM & Soil Foundation.

2. Urban Development Directorate (UDD), Ministry of Works

Project Name: "Preparation of Master plan of Cox's Bazar Town and Sea-Beach up to Teknaf" of Urban Development Directorate (UDD) under Ministry of Housing and Public Works (MoHPW), Bangladesh. Joint Venture with Sheltech.

3. Buildings at 18 Industrial Estates of BSCIC of Bangladesh, Ministry of Industry

4. Enhancement & Development of Kaptai Lake Fisheries at Rangamati, BFDC, Ministry of Fisheries & Livestock.

5. R.C.C Box culvert & HBB road under Balisera Monu-doloi- Circular road project of Bangladesh Tea Board at Chittagong Financed by EEC, Ministry of Commerce.

6. Repair, renovation & construction of Chittagong Fish Harbour under BFDC, Ministry of Fisheries & Livestock.

7. Different type of construction works under Chittagong, Patuakhali, Noakhali, Bhola Coastal Afforestation Division, Ministry of Forest & Environment, Financed by World Bank

8. Construction of 15000 M.T Pre-fabricated Steel- structure Godown at inside Khulna Hardboard Mill (KHBM), Khalipur, Khulna, Ministry of Industry.

9. TRIDHARA TOWER (15-storied + 2-Basement) Commercial/Residential building, West Panthapath, Dhanmondi

& Many More



CONTACT US

Telecommunication:

8802-223310498

8802-9101289

E-mail :

sulbd.consulting@gmail.com

srejanee_conse@yahoo.com

Website :

www.srejaneebd.com

 @sul.architects

 Srejanee Upadeshta Ltd.

At Srejanee Upadeshta Ltd (SUL), we take pride in our substantial contributions to Bangladesh's architecture and overall development. SUL's transformative designs not only elevate the standards of Bangladesh's architecture but also contribute significantly to the nation's progress. We take pride in fostering sustainable development, creating meaningful spaces that play a crucial role in the betterment of our beloved country, Bangladesh.



SREJANEE UPADESHTA LTD.